

# Market Mood





19<sup>th</sup> February 25

# Market Mood



<b>LTP</b>	22945.30
<b>R1</b>	23000
<b>R2</b>	23200
<b>S1</b>	22800
<b>S2</b>	22600

- Nifty index began on a flat note, opening at 22963.65 as the day progressed, selling emerged from current levels, pushing the index significantly down, marking a day low of 22801.50 but during the second half buying emerged giving the index closing of 22945.30 or a loss of 14.20 points (0.06%).
- From trend analysis, the index is been in a down trend for 6-7 consecutive sessions and is consolidating since the last two sessions as well as on momentum front RSI is placed just below midpoint further indicating lack of upward momentum
- Looking ahead the market sentiment is looking negative as long as it is placed below yesterday's high (22992.50) and formation of drangfly doji is further indicating indecisiveness. Key support is seen near 22800 followed by 22600. Whereas resistance is seen at 23000 followed by 23200.



<b>LTP</b>	49087
<b>R1</b>	49328.55
<b>R2</b>	49483
<b>S1</b>	49000
<b>S2</b>	48750

- The Nifty Bank index started the day on a flat note, opening at 49211.85. In the initial hours, the index witnessed selling flow, but buyers stepped in the second half, triggering an upward movement. Yet, the session concluded at 49087.
- The Relative Strength Index (RSI) is currently at 43.78, indicating a lack of strong directional momentum
- The overall market sentiment for today's session appears to be range bound, with the index likely oscillating between the previous day's high and low levels. A decisive breakout above the previous day's high/low could trigger directional momentum
- Key levels on the upside are 49328.55 (previous day high) followed by 49483 where 20 day EMA is placed meanwhile on the downside support is seen at 49000 followed by 48750

## Global Market:

	<b>Dow Jones</b> CFD	44,450.76	-95.32	-0.21
	19 Feb, 2025   00:24 IST			
	<b>S&amp;P 500</b> CFD	6,117.41	2.78	0.05
	19 Feb, 2025   00:24 IST			
	<b>Nasdaq</b> CFD	19,965.67	-61.11	-0.31
	19 Feb, 2025   00:24 IST			
	<b>FTSE</b>	8,766.73	-1.28	-0.01
	18 Feb, 2025   22:20 IST			
	<b>CAC</b>	8,206.56	17.43	0.21
	18 Feb, 2025   22:20 IST			
	<b>DAX</b>	22,844.50	46.41	0.20
	18 Feb, 2025   22:45 IST			

## Sentiment Gauge

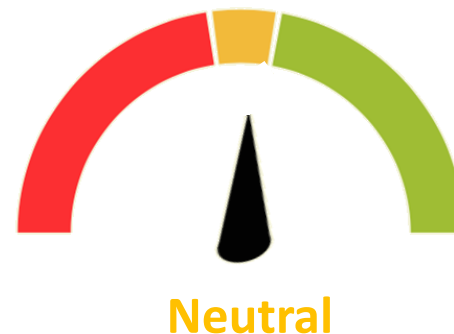

## FII - DII Activities:

Activity	FII (Cr)	DII (Cr)
Cash	4786.56	3072.19
Adv/Dec		
Advance	Decline	A/D Ratio
73	158	0.46

19<sup>th</sup> February 25

# Market Mood



PRICE UP

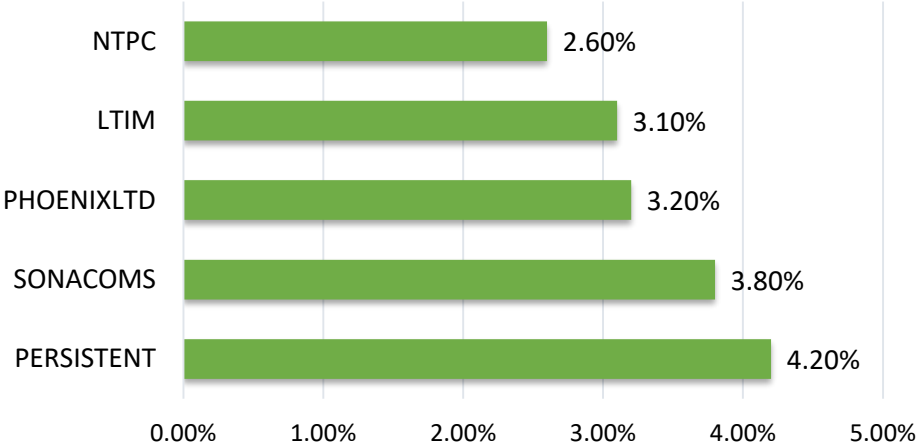

PRICE DOWN

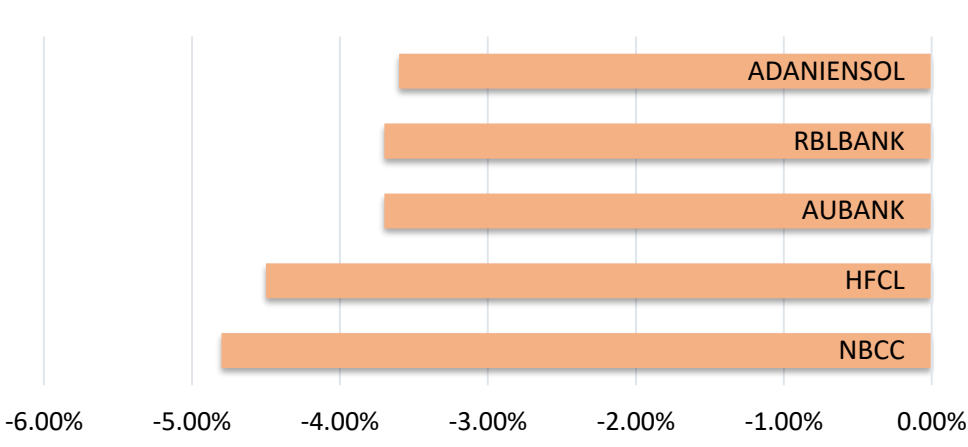

DELIVERY HEAVY

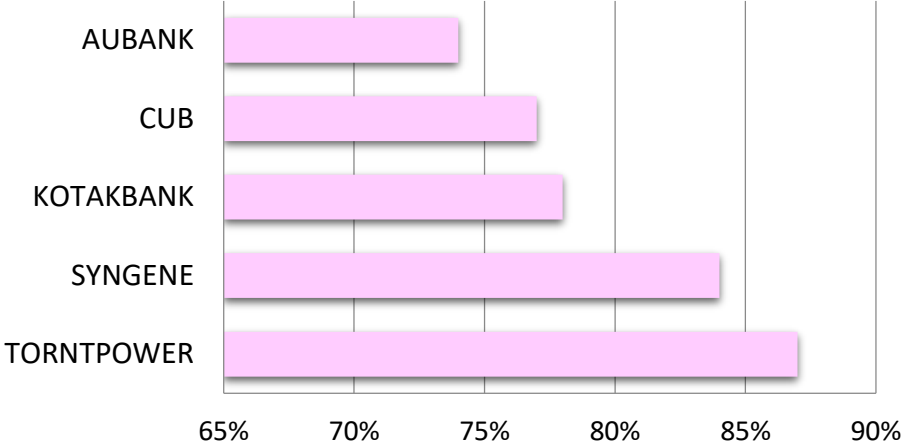

VOLUME UP

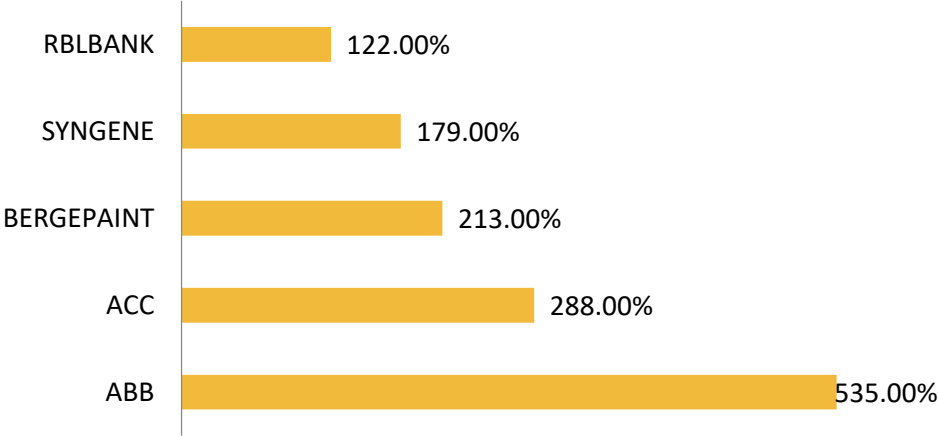

ROLL OVER

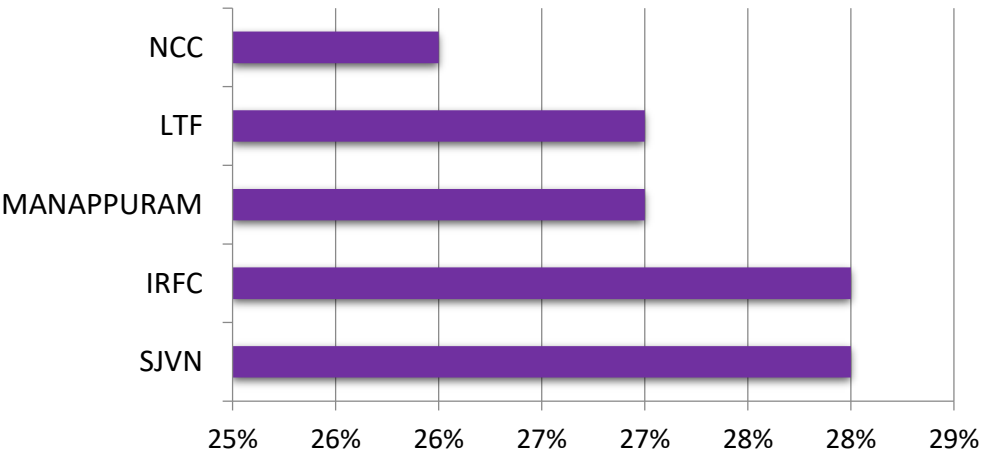

SECTOR

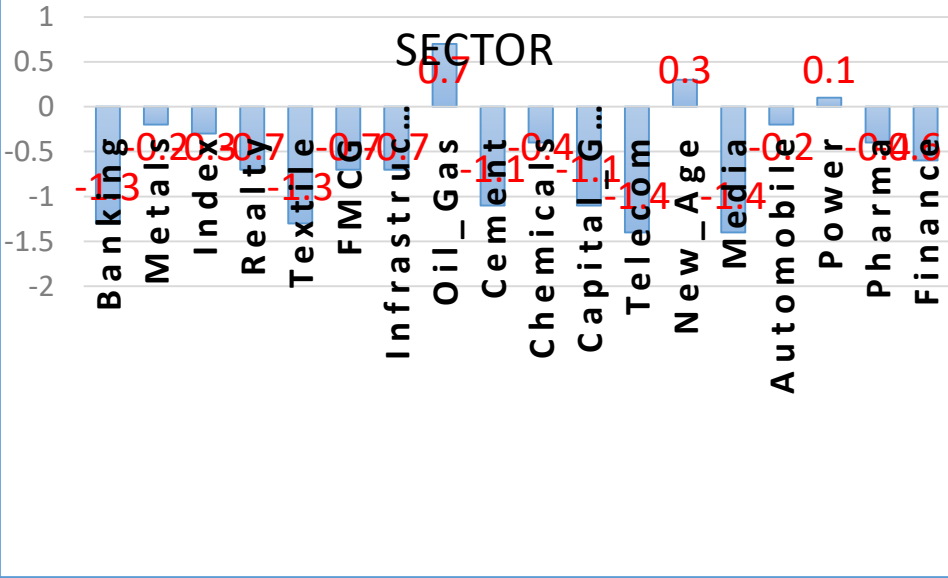



EVENTS Calendar

Date	EVENTS	Expected	Previous
19th Feb 25	EURO Central Bank Non Monetary Policy Meeting	-	-
19th Feb 25	IND M3 Money Supply (JAN)	-	9.6%
19th Feb 25	USA President Trump Speech	-	-

## Call of the day (Intraday)



### WIPRO (intraday)

Buy above: 313 SL : 308.5 TGT : 320

Wipro Ltd has formed a bullish candle following a meaningful correction, signaling renewed buying interest. The stock is maintaining a higher high and higher low structure, indicating a sustained uptrend. Trading above the 20-day and 50-day EMAs further reinforces bullish momentum. Additionally, the RSI is currently at 53, suggesting room for further upside. A breakout above yesterday's high could accelerate the stock's upward movement in today's session.

## Delivery Call



### BERGEPAINT ( delivery pick )

Buy above:494 SL :478 (daily closing basis) TGT : 528

On the daily time frame, BERGEPAINT has shown a strong upward movement, rising by 1.71%. Additionally, the stock is forming a bullish Cup & Handle pattern, with a breakout confirmation expected above the 494 level. Notably, volume during the uptrend days has been relatively higher compared to the selling days, further supporting the confidence in the current bullish momentum



19<sup>th</sup> February 25

# Market Mood



## Nifty 50 Snapshot

Script	LTP	CHNG	%CHNG	R1	R2	S1	S2
NIFTY 50	22,945.30	-14.2	-0.06	23,075	23204.64	22,815.63	22,685.96
NTPC	312	9.65	3.19	322	331.1284	302.44	292.87
TECHM	1,701.00	36.05	2.17	1,734	1766.123	1,668.44	1,635.88
WIPRO	311.5	6.15	2.01	317	322.6	305.95	300.40
ONGC	236	2.35	1.01	241	245.5045	231.25	226.50
APOLLOHOSP	6,358.00	57.8	0.92	6,417	6476.263	6,298.87	6,239.74
POWERGRID	265.55	2.35	0.89	270	275.0577	260.80	256.04
HCLTECH	1,725.00	15.1	0.88	1,743	1760.784	1,707.11	1,689.22
KOTAKBANK	1,962.25	16.95	0.87	1,981	1998.786	1,943.98	1,925.71
CIPLA	1,482.00	7.35	0.5	1,493	1503.747	1,471.13	1,460.25
HDFCBANK	1,723.00	5.65	0.33	1,739	1755.178	1,706.91	1,690.82
INFY	1,848.00	5.7	0.31	1,864	1880.071	1,831.96	1,815.93
BAJFINANCE	8,450.00	23.4	0.28	8,523	8596.819	8,376.59	8,303.18
TATACONSUM	1,025.45	2.2	0.22	1,032	1038.538	1,018.91	1,012.36
JSWSTEEL	975.6	2.05	0.21	987	998.546	964.13	952.65
SHRIRAMFIN	551.5	1.15	0.21	561	571.4755	541.51	531.52
AXISBANK	994.9	1.95	0.2	1,002	1008.24	988.23	981.56
MARUTI	12,778.00	15.1	0.12	12,878	12978.12	12,677.94	12,577.88
ADANIPTS	1,083.50	0.6	0.06	1,101	1118.154	1,066.17	1,048.85
COALINDIA	360	-0.1	-0.03	366	371.0868	354.46	348.91
BPCL	252.2	-0.1	-0.04	257	261.1586	247.72	243.24
NESTLEIND	2,215.55	-0.95	-0.04	2,234	2251.872	2,197.39	2,179.23
LT	3,220.00	-1.85	-0.06	3,257	3294.491	3,182.75	3,145.51
RELIANCE	1,223.95	-0.95	-0.08	1,233	1241.161	1,215.34	1,206.74
SBILIFE	1,475.00	-1.2	-0.08	1,493	1510.768	1,457.12	1,439.23

19<sup>th</sup> February 25

# Market Mood



Script	LTP	CHNG	%CHNG	R1	R2	S1	S2
DRREDDY	1,197.95	-1	-0.08	1,213	1227.614	1,183.12	1,168.29
TATASTEEL	134.16	-0.13	-0.1	136	138.3645	132.06	129.96
BAJAJFINSV	1,889.20	-5.65	-0.3	1,910	1930.318	1,868.64	1,848.08
SBIN	725.5	-2.2	-0.3	733	741.3191	717.59	709.68
HINDALCO	609	-1.85	-0.3	617	624.3618	601.32	593.64
BHARTIARTL	1,669.50	-6.05	-0.36	1,697	1724.374	1,642.06	1,614.63
EICHERMOT	4,726.00	-19.2	-0.4	4,787	4848.217	4,664.89	4,603.78
TITAN	3,219.00	-14.2	-0.44	3,254	3288.042	3,184.48	3,149.96
ADANIENT	2,213.05	-10.65	-0.48	2,266	2318.378	2,160.39	2,107.72
TATAMOTORS	682.5	-4.1	-0.6	694	704.9314	671.28	660.07
ICICIBANK	1,242.55	-8.6	-0.69	1,256	1269.089	1,229.28	1,216.01
HDFCLIFE	618.7	-4.55	-0.73	629	638.6069	608.75	598.79
GRASIM	2,445.05	-18.8	-0.76	2,494	2542.559	2,396.30	2,347.54
TCS	3,873.00	-31.5	-0.81	3,910	3947.732	3,835.63	3,798.27
ASIANPAINT	2,232.65	-18.2	-0.81	2,256	2280.188	2,208.88	2,185.11
HEROMOTOCO	3,845.00	-31.45	-0.81	3,900	3955.96	3,789.52	3,734.04
SUNPHARMA	1,699.95	-14.25	-0.83	1,719	1738.346	1,680.75	1,661.55
ITC	404.9	-3.7	-0.91	409	413.4569	400.62	396.34
BAJAJ-AUTO	8,445.80	-91.35	-1.07	8,555	8664.516	8,336.44	8,227.08
HINDUNILVR	2,297.50	-31.9	-1.37	2,331	2365.419	2,263.54	2,229.58
BRITANNIA	4,880.00	-83.7	-1.69	4,959	5038.196	4,800.90	4,721.80
M&M	2,780.95	-51	-1.8	2,845	2908.819	2,717.02	2,653.08
ULTRACEMCO	11,283.05	-207.05	-1.8	11,447	11610.88	11,119.14	10,955.22
BEL	243.8	-4.7	-1.89	250	256.6924	237.35	230.91
TRENT	4,986.00	-110.45	-2.17	5,120	5253.301	4,852.35	4,718.70
INDUSINDBK	1,022.10	-26.15	-2.49	1,043	1063.228	1,001.54	980.97
TRENT	5,740.00	-395.1	-6.44				

**HARSHITA DARAK**  
**Technical Research Analyst**

Disclosure: M/s. Bonanza Portfolio Ltd here by declares that views expressed in this report accurately reflect view point with subject to companies/securities. M/s. Bonanza Portfolio Ltd has taken reasonable care to achieve and maintain independence and objectivity in making any recommendations. The Analysts engaged in preparation of this Report or his/her relative: - (a) do not have any financial interests in the subject company mentioned in this Report; (b) do not own 1% or more of the equity securities of the subject company mentioned in the report as of the last day of the month preceding the publication of the research report; (c) do not have any material conflict of interest at the time of publication of the Report. The Analysts engaged in preparation of this Report:- (a) have not received any compensation from the subject company in the past twelve months; (b) have not managed or co-managed public offering of securities for the subject company in the past twelve months; (c) have not received any compensation for investment banking or merchant banking or brokerage services from the subject company in the past twelve months; (d) have not received any compensation for products or services other than investment banking or merchant banking or brokerage services from the subject company in the past twelve months; (e) has not received any compensation or other benefits from the subject company or third party in connection with the Report; (f) has not served as an officer, director or employee of the subject company; (g) is not engaged in market making activity for the subject company.

M/s. Bonanza Portfolio Ltd is a registered Research Analyst under the regulation of SEBI, the year 2014. The Regn No. INH100001666 and research analyst engaged in preparing reports is qualified as per the regulation's provision.

Disclaimer: This research report has been published by M/s. Bonanza portfolio Ltd and is meant solely for use by the recipient and is not for circulation. This document is for information purposes only and information / opinions / views are not meant to serve as a professional investment guide for the readers. Reasonable care has been taken to ensure that information given at the time believed to be fair and correct and opinions based thereupon are reasonable, due to the nature of research it cannot be warranted or represented that it is accurate or complete and it should not be relied upon as such. If this report is inadvertently send or has reached to any individual, same may be ignored and brought to the attention of the sender. Preparation of this research report does not constitute a personal recommendation or take into account the particular investment objectives, financial situations, or needs of individual clients. Past performance is not a guide for future performance. This Report has been prepared on the basis of publicly available information, internally developed data and other sources believed by Bonanza portfolio Ltd to be reliable. This report should not be taken as the only base for any market transaction; however this data is representation of one of the support document among other market risk criterion. The market participant can have an idea of risk involved to use this information as the only source for any market related activity.



The distribution of this report in definite jurisdictions may be restricted by law, and persons in whose custody this report comes, should observe, any such restrictions. The revelation of interest statements integrated in this analysis are provided exclusively to improve & enhance the transparency and should not be treated as endorsement of the views expressed in the analysis. The price and value of the investments referred to in this report and the income from them may go down as well as up. Bonanza portfolio Ltd or its directors, employees, affiliates or representatives do not assume any responsibility for, or warrant the accuracy, completeness, adequacy and reliability of such information / opinions / views.

While due care has been taken to ensure that the disclosures and opinions given are fair and reasonable, none of the directors, employees, affiliates or representatives of M/s. Bonanza portfolio Ltd shall be liable. Research report may differ between M/s. Bonanza portfolio Ltd RAs and other companies on account of differences in, personal judgment and difference in time horizons for which recommendations are made. Research entity has not been engaged in market making activity for the subject company. Research analyst has not served as an officer, director or employee of the subject company. Research analyst has not received any compensation/benefits from the Subject Company or third party in connection with the research report.

Bonanza Portfolio Ltd. Bonanza House, Plot No. M-2, Cama Industrial Estate. Walbhat Road, Goregaon (E), Mumbai – 400063  
Web site: <https://www.bonanzaonline.com> SEBI Regn. No.: INZ000212137 BSE CM: INB 011110237 | BSE F&O: INF 011110237 |  
MSEI: INE 260637836 | CDSL: 120 33500 | NSDL: a) IN 301477 | b) IN 301688 (Delhi) PMS: INP 000000985 | AMFI: ARN -0186